

FRONT ELEVATION

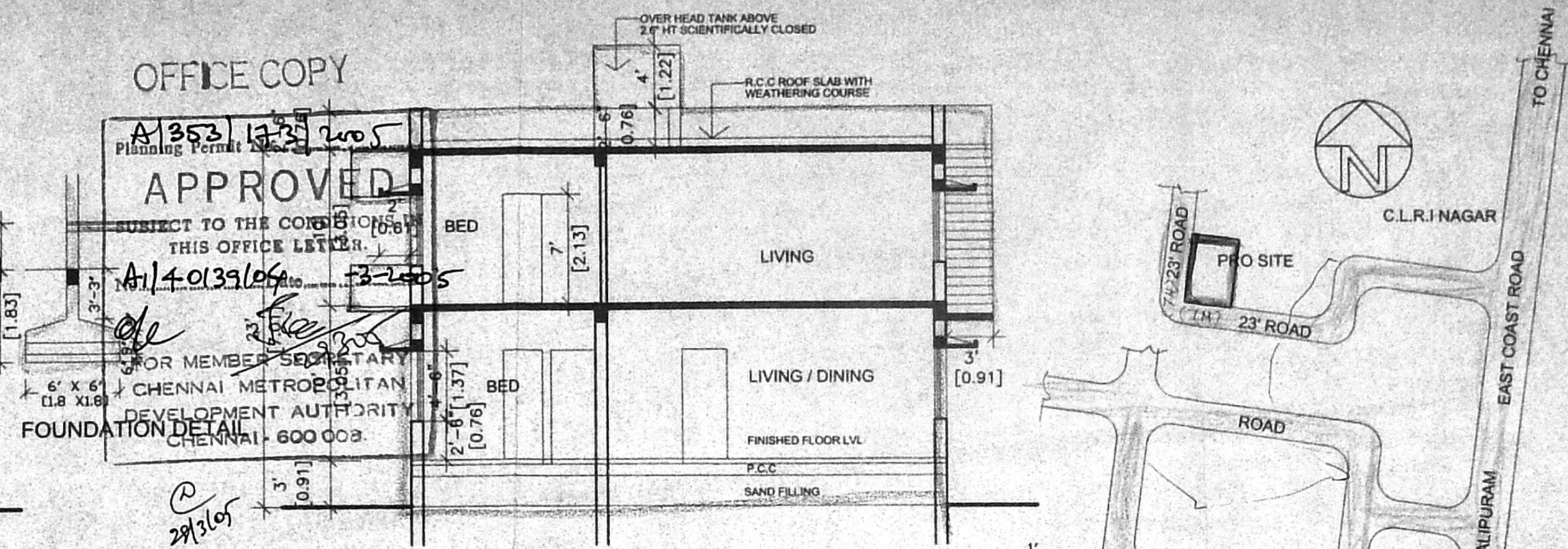

SECTION A-A

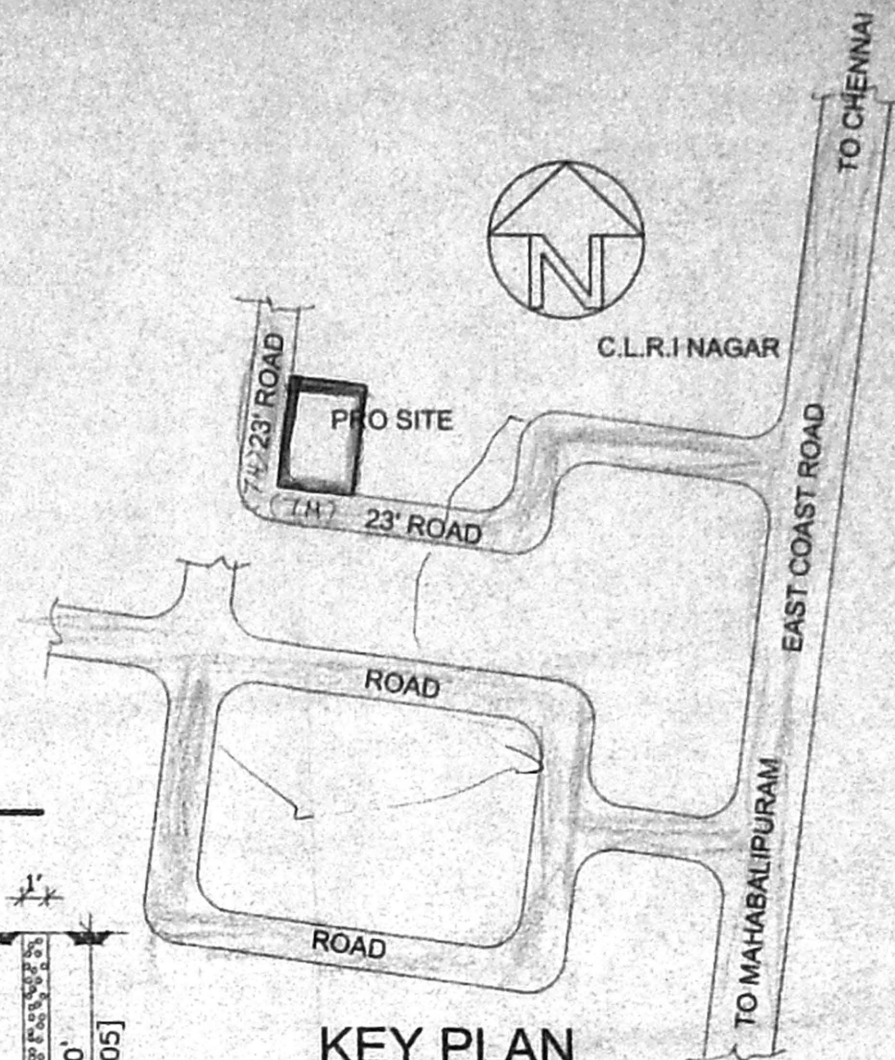

KEY PLAN
NOT TO SCALE

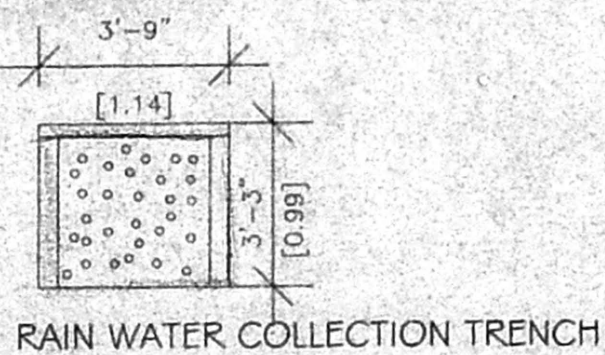

RAIN WATER COLLECTION TRENCH

PERCOLATION PIT DETAILS

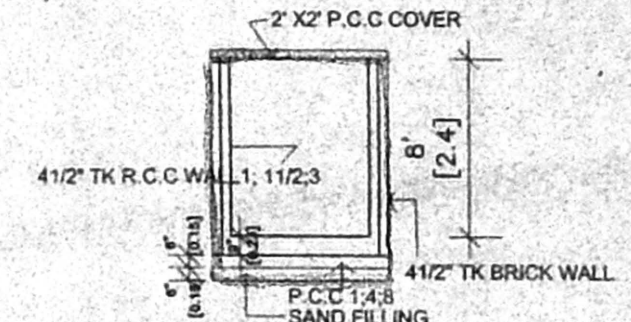

SECTION OF SUMP

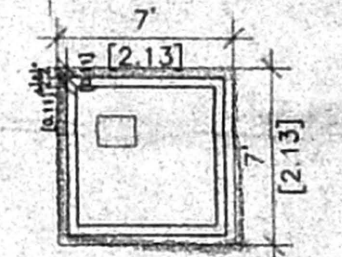

PLAN OF SUMP

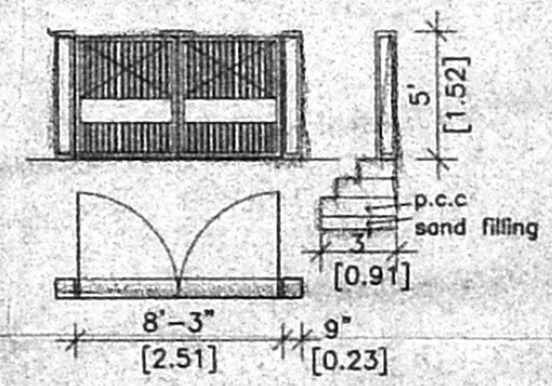

DETAIL COMPOUND WALL & GATE

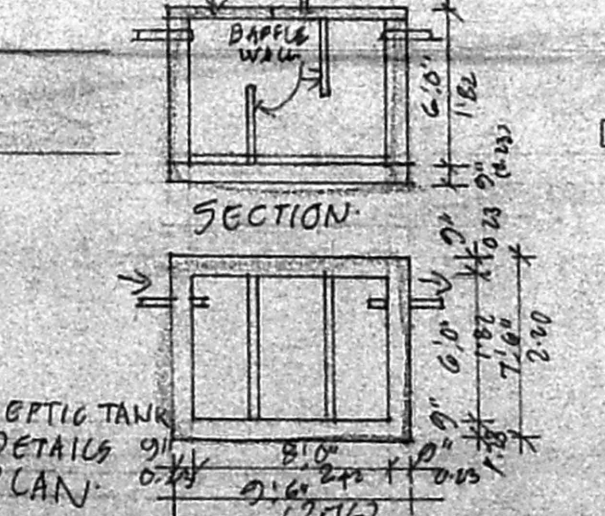

SEPTIC TANK
DETAILS
PLAN

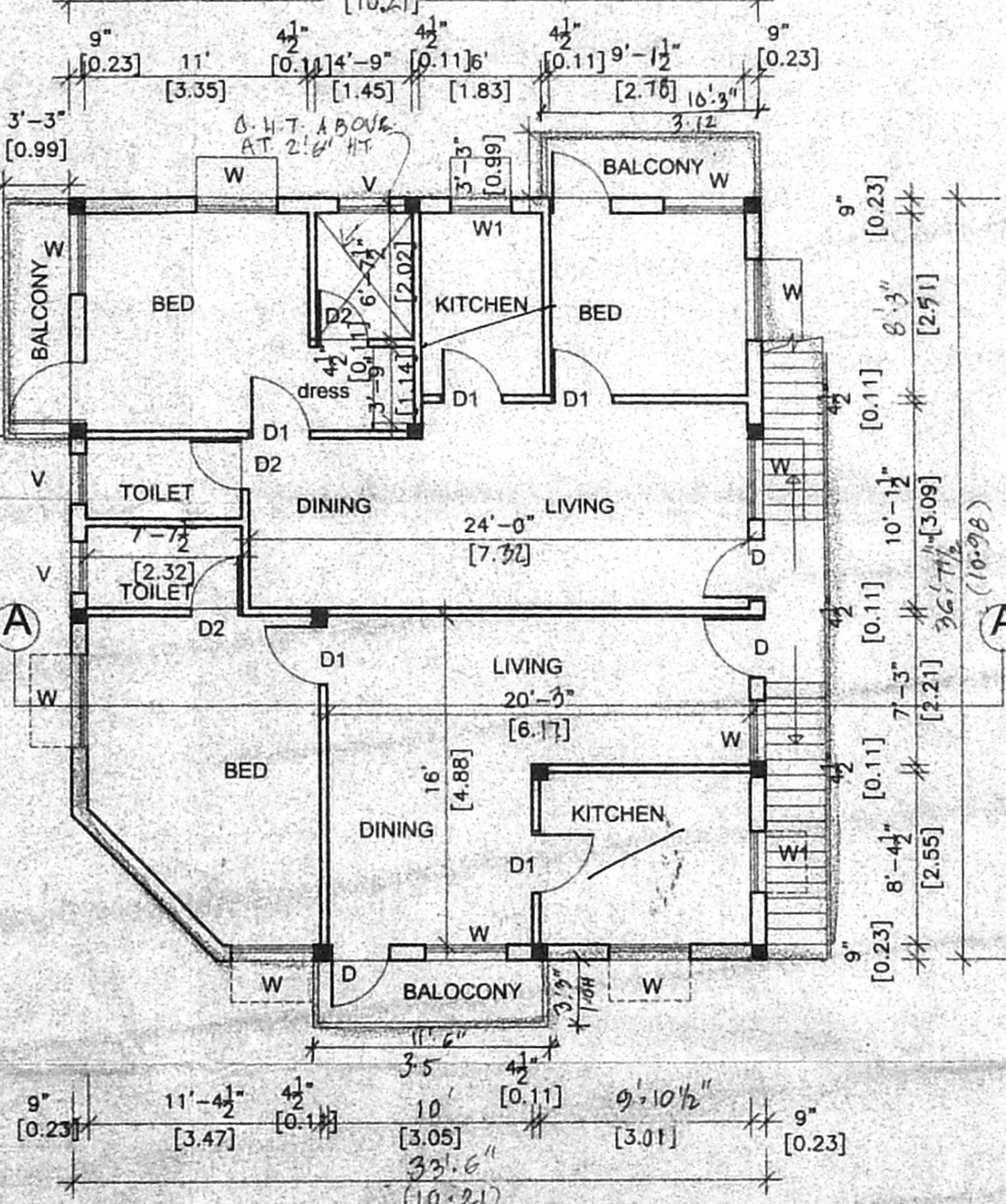

FIRST FLOOR PLAN

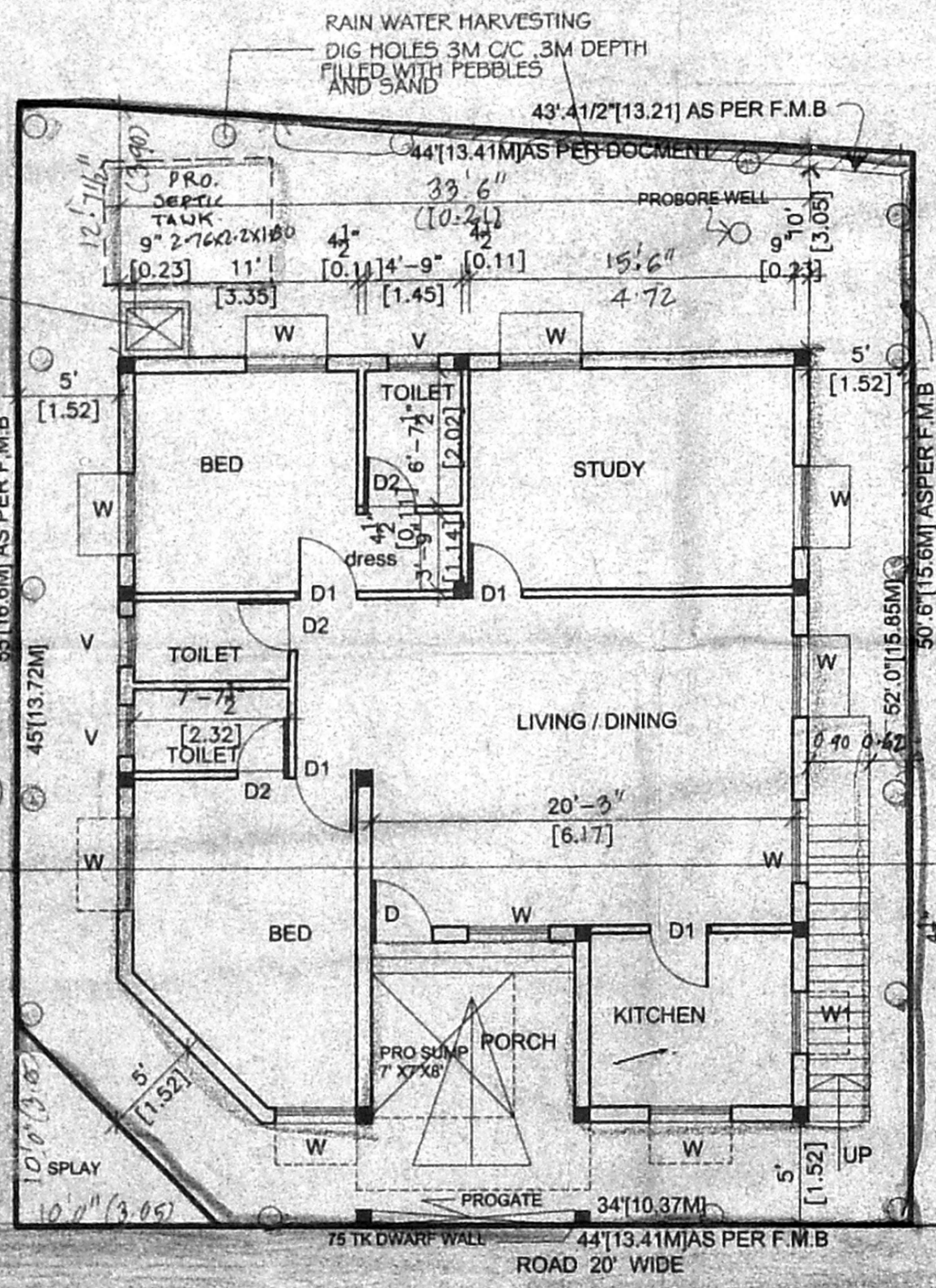

SITE CUM GROUND FLOOR PLAN

OFFICE COPY

A/353/133/205
Planning Permit No.

APPROVED

SUBJECT TO THE CONDITIONS
THIS OFFICE LETTER

A/140139/06
3-2-2005

FOR MEMBER SECRETARY
CHENNAI METROPOLITAN
DEVELOPMENT AUTHORITY
CHENNAI - 600 003

29/3/05

SPECIFICATION
P.C.C 1:5:10 FOR FOUNDATION & BASEMENT
ALL BRICK WORKS IN C.M 1:5 USING METRIC BRICKS
PLASTERING WITH C.M 1:5 FOR WALLS & 1:4 FOR CEILING
ALL R.C.C WORKS SUCH AS BEAMS COLS. SLABS, ETC
IN C.C 1:2:4 MIX USING 20mm GRANITE
FLOORING WITH 10mm CHANNEL
WEATHERING COURSE OVER R.C.C SLAB WITH
LIME CONCRETE LAD TO SLOPE 1:1

511/40139/2004
Seriul Plan / Revised Plan
P.A.L. WS

PROPOSED BUILDING D.P.
IN PLOT NO. 202, IN S.NO. 51/8A,
& 51/12 AS PER PATTAS, S.NO.
51/8A1, A2 & 51/12A2 AT CLRI
NAGAR NEELANGARAI VILLAGE
TAMBARAM TALUK,
KANCHIPURAM DT

SCALE = 1" = 8' 0" (1:100)

SCHEDULE

D - DOOR 3'3" X 7'0" - 1.1 X 2.13
D1 - DOOR 3'0" X 7'0" - .910 X 2.13
D2 - DOOR 2'6" X 7'0" - .760 X 2.13
W - WINDOW 4'0" X 4'6" - 1.2 X 1.35
W1 - WINDOW 6'0" X 4'6" - 1.82 X 1.35
W2 - WINDOW 3'0" X 4'6" - 0.91 X 1.35
V - VENTILATOR 2'6" X 2'0" - 0.76 X 0.60

AREA STATEMENT

PLOT AREA (AS PER DOC)	2354	218.77
PLOT AREA (AS PER F.M.B)	2153	200.0
AREA IN GROUND FLOOR =	1247	115.89
AREA IN FIRST FLOOR =	1357	126.11
TOTAL	2604	242.00

F.S.J = 1.20
PLOT COVERAGE = 57.9%

COLOR INDEX

PROPOSED [Symbol]
BOUNDARY [Symbol]
ROAD [Symbol]
SEWER LINE [Symbol]

OWNER/POWER OF ATTORNEY

P. J. PRABHARAN, B.E.
CLASS I, LICENSED SURVEYOR NO
No 15, TNCSB Complex, Thirumanga.
ANNA NAGAR, CHENNAI-600 04.
Class II Licensed Surveyor No. 942
Corporation of Chennai
4/224, 1st St, Sri Balaji Nagar,
Mettukuppam, CHENNAI - 600 098.
024963895